

**LEGEND**

- APPROXIMATE PROPERTY LINES (BASED ON TAX MAP DATA)
- ACQUIRED PARCELS - PROPERTIES THE COMMONWEALTH PURCHASED FOR THE CSVT PROJECT
- LEGAL RIGHT-OF-WAY - EXISTING RIGHT-OF-WAY FOR PENNDOT ROADWAYS
- EXISTING ROADWAY REMOVAL
- PROPOSED ROADWAY
- PROPOSED SHOULDER
- PROPOSED STRUCTURE

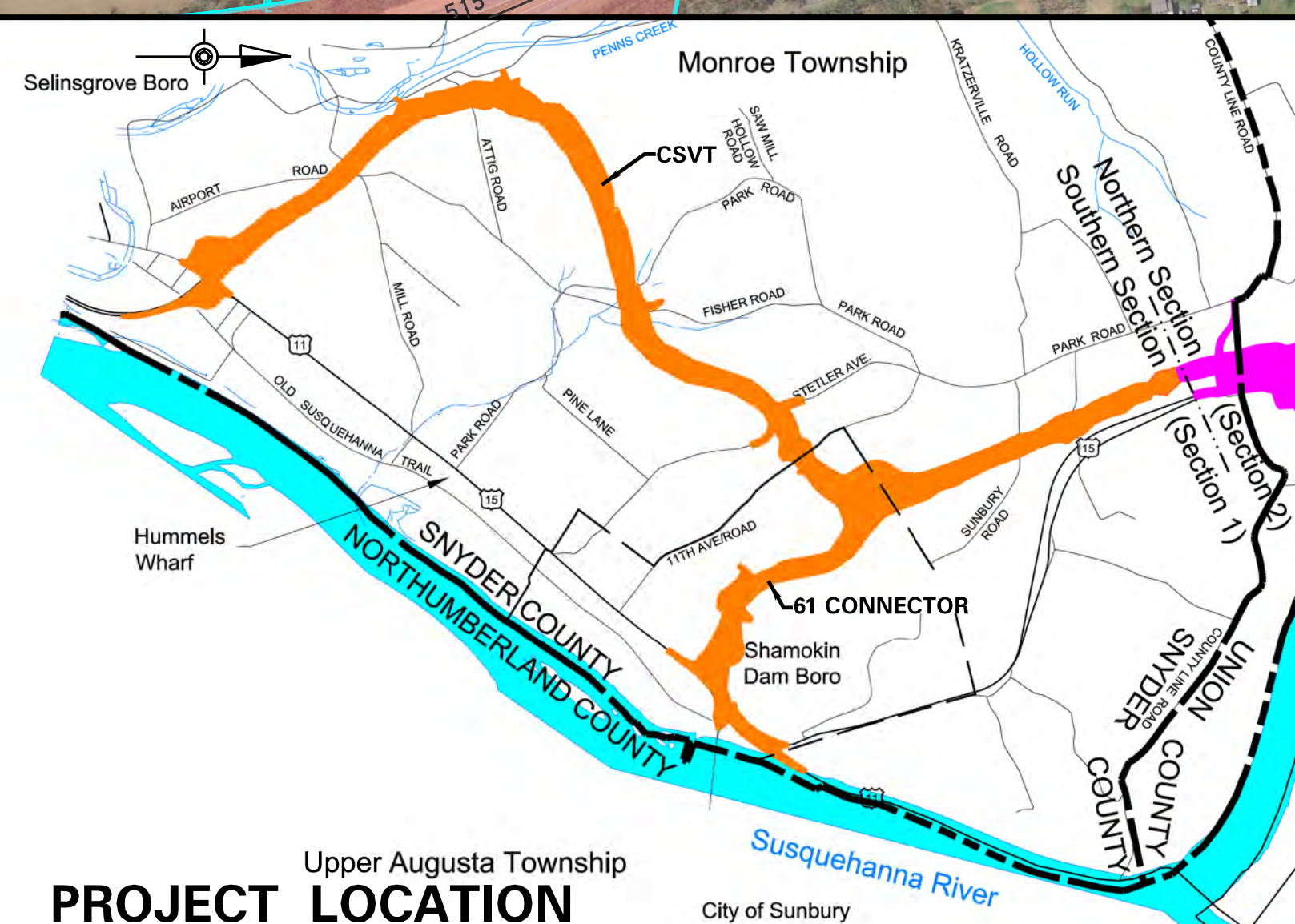

**CSVT RIGHT-OF-WAY**  
S.R. 15, Section 088  
Central Susquehanna Valley  
Transportation Project  
Southern Section  
Snyder County


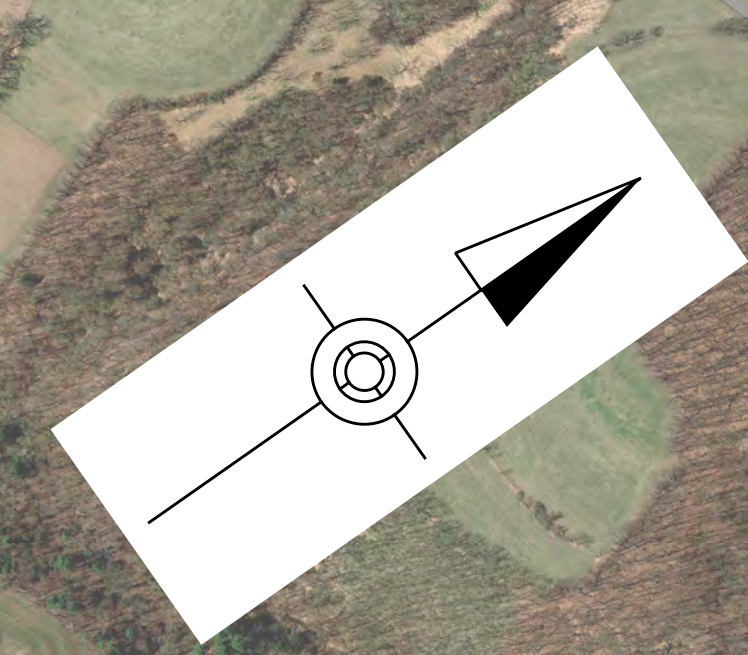